

Care.



2 0 2 2



WE DO THE BEST OF CARE HERE

**A HISTORY OF CARING
FOR THE COMMUNITY:**

**CHARITY CARE
PROVIDED
\$1,052,769**

.....

**TOTAL COMMUNITY
BENEFITS PROVIDED
\$9,899,857**



Tracey Paul, IMO

Over the past year, helping to lead North Country Hospital as Chief Financial Officer, and now as Interim Managing Officer, I appreciate the strength and fortitude of our staff. It's clear that from our nurses to our environmental services staff, from our lab and radiology techs, from our physicians and advanced practice providers to our patient and financial accounting staff, and everyone in between, we rely on each other to take care of our patients and to get the job done.

This has been a difficult year, to put it mildly. Preparation for and still adapting to a new electronic medical record has consumed much of our energy. We have changed processes due to the ongoing pandemic. Unfortunately, it has been a year of financial hardship, with cost increases in several areas. Like the rest of the country, staffing shortages in healthcare and here at North Country are a real thing. We are sensitive to the hardships our community has suffered over this last year, as well.

Some bright spots include partnering with Northern Counties Health Care in the opening of a walk-in clinic in Newport, the confirmed hiring of a cardiologist and a general surgeon, who will be new to NCH in 2023, and the approval of our certificate of need to begin renovating part of our 50-year-old building. Please read about additional 2022 highlights as you thumb through this annual report.

With both my financial and operational hats on, I want to thank all staff, physicians, advanced practice providers, volunteers, the auxiliary, and the board of trustees for their dedication, as well as for the sacrifices they have made over this last year. We will continue to take the best care of our community and each other as we steer the course forward.

Tracey Paul
Interim Managing Officer

Northern Express Care - Newport



Steven Perlin, MD, NCH Chief Medical Officer, Chris Towne, NCHC Chief Strategy Officer, Michael Costa, NCHC Chief Executive Officer

"We are proud to partner with North Country Hospital to expand health care options in the region," - said Michael Costa, Chief Executive Officer of Northern Counties Health Care (NCHC). "Community partnerships are key to improving life and access to care in the Northeast Kingdom."

As of July 2022, after many months of planning, Newport has another option for convenient care, regardless of the ability to pay. Walk-in medical care is provided for individuals in need of assistance with a minor illness or injury for sprains, bumps and bruises, respiratory illnesses, and vaccinations.

Journey to Recovery Community Center

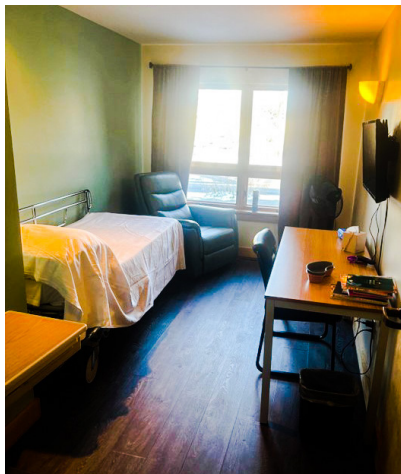

An ongoing collaborative effort between Journey to Recovery (JTRCC) and the Emergency Department of North Country Hospital (NCH) is the result of many months of planning and coordination, with recovery coaches now in the department to assist in times of need. Thanks to a donated bed from NCH, JTRCC has opened a one-bed social detox pilot program at its center, located across the street from the hospital. The bed is positioned to help people transition from substance use crisis to their next level of care and recovery. North Country Hospital is providing all the linens and meals for the pilot program. The goal is to reduce overdose deaths, reduce repeat visits to the emergency department for people seeking treatment, and to support people in crisis to access the resources they need.

Continuing Partnerships and Outreach

60 weekly Healthcare Shares with VT-grown produce were distributed by prescription to families for eight weeks this past summer. Primary Care staff identifies patient families who are experiencing food insecurity or a diet-related illness. North Country has partnered with Vermont Youth Conservation Corps on this annual project since 2017.

North Country Hospital continues as the site coordinator for the VT Foodbank's VeggieVanGo program, which provides produce to an average of 600 or more families each month.

North Country Hospital has placed more than 20 defibrillators (AEDs) in the local community, partnering with schools, gyms, and churches to bring this important and potentially life-saving piece of equipment to public spaces. Additionally, our nursing education department provides training at each site. The first two community AEDs placed were at two local golf course clubhouses (Newport and Orleans).

The NEK Council on Aging and NCH partner each year on the infamous "Grey Hares Program." Employees volunteer to provide Christmas gifts to an elder who lives alone and may not have a family. The council then delivers these gifts to those in need.

WELCOME



1. Steven Goldstein, MD - North Country Obstetrics and Gynecology

2. Zabi Hayati, MD- North Country Hospitalist Program

3. Andrea Van Woert, FNP- North Country Primary Care - Newport

4. William Manning, MD - North Country Hospital Emergency Department

5. Stephanie Amorosa, MD - North Country Primary Care - Newport

6. Andrea Dale, MD - North Country Primary Care - Newport

7. Mark Crane, MD - North Country Hospital Surgical Associates

8. Eric Mullins, MD, FAAOS - North Country Hospital Orthopaedics

9. Hailey Bonneau, FNP - North Country Primary Care - Barton/Orleans

10. Lori Koshowski, RN, ANC-BC, NP - The Northern Vermont Center for Sleep Disorders

Laboratory



In August, the NCH Laboratory was recognized by the Vermont Dept. of Health as a Sentinel Clinical Laboratory in the Laboratory Response Network. (LRN)

Sentinel laboratories play a key role in the early detection of biological agents. Sentinel laboratories provide routine diagnostic services, rule-out, and referral steps in the identification process. These laboratories can evaluate whether samples should be sent to an LRN reference laboratory for further testing.

The LRN works with the American Society for Microbiology and state public health laboratory directors to ensure that sentinel laboratories, such as private and commercial laboratories, are part of the LRN. There are an estimated 25,000 private and commercial laboratories in the United States. The majority of these laboratories are hospital-based, clinical institutions, and commercial diagnostic laboratories.

Diagnostic Imaging



NCH Diagnostic Imaging again received ACR accreditations in CT, MRI, and Mammography which are granted for 3 years each. ACR ensures that we are providing the highest quality of care in our imaging services.

Diagnostic Imaging renewed their Radioactive Materials License with the State of Vermont on behalf of the Nuclear Regulatory Committee. This license is good for 10 years, and allows them to utilize radioactive materials when imaging in Nuclear Medicine and PET services.

The Wellness Center



Going on 42 years of offering our community a wealth of wellness classes - The NCH Wellness Center was awarded a GOLD Level Award once again this year! This is our 9th award (7 at the highest level possible.)

"On behalf of the Vermont Department of Health and the Governor's Council on Physical Fitness and Sports, I would like to congratulate your organization on being selected to receive a 2022 Governor's Excellence in Worksite Wellness - GOLD Level Award! We thank you for your commitment to health and wellness at your workplace." Ashwinee Kulkarni, Public Health Specialist, Vermont Department of Health

Information Systems and Clinical Informatics



North Country Hospital receives CHIME HealthCare's Most Wired Recognition again in 2022! We have been awarded The College of Healthcare Information Management Executives (CHIME) Digital Health Most Wired recognition for the seventh consecutive year. The national program conducts an annual survey to assess how effectively healthcare organizations apply core and advanced technologies into their clinical and business programs to improve health and care in their communities.

The Northern Vermont Center for Sleep Disorders



We are proud to announce the American Academy of Sleep Medicine re-accreditation which was recently awarded on Nov 11, 2022. Since 1977, the American Academy of Sleep

Medicine (AASM) Standards for Accreditation have been the gold standard by which the medical community and the public evaluate sleep medicine facilities. Achieving AASM accreditation demonstrates a sleep medicine provider's commitment to high quality, patient-centered care through adherence to many standards. Dr. Weili Gray said, "Not only did we pass, but the site visitor was extremely impressed by our facility and the quality of care we give to patients, both in the clinic and lab. A huge congratulations to the entire department!"

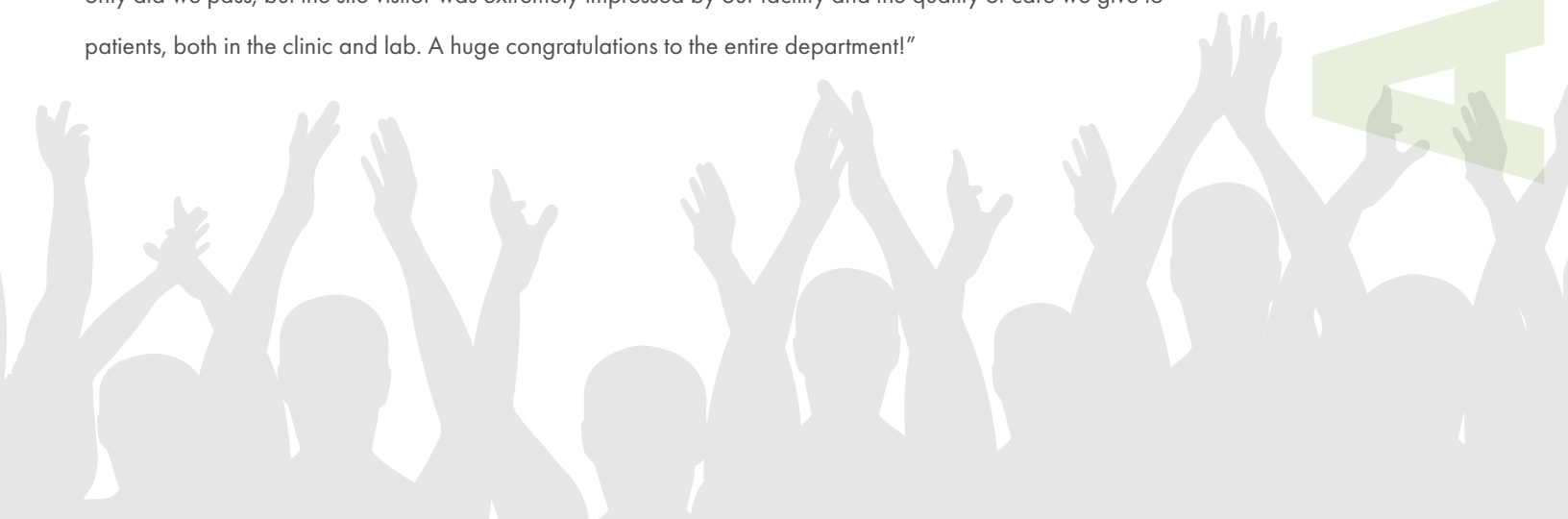



A YEAR IN PICS



YOUR BOARD OF TRUSTEES

The North Country Hospital Board of Trustees is comprised of a cross-section of professional men and women representing our community. All Trustees volunteer their time and expertise to attend monthly meetings, serve on additional board committees and participate in activities.



Dr William Peck >
< Janet Osborne



< Stacey Charboneau
< Steve Wright – Interim Vice Chair



< Jennifer Harlow
Nancy Bullock - Secretary >
Frank Knoll – Chair >



< Andre Messier
< Louise Bonvechio – Treasurer & Vice-Chair, Finance
John Monette >



Gregory Walker, MD – Med Staff President >
Peter Stuart, MD – Med Staff Vice President



Charitable giving at all levels, including legacy and foundation gifts, are extremely important to our financial future at North Country Hospital. Thank you to all of our generous contributors for becoming partners in our efforts to improve the health of our community.

The names listed here represent cumulative giving to the Hospital Foundation from January 1 - December 31, 2022. These contributions include annual gifts, memorial and honorarium donations, event/program support and in-kind donations. For additional information on giving, please contact the Foundation/Development Office at 802-334-4186.

BENEFACTORS

(\$5,000 and above)

Sheryl & Buddy Carter
Community National Bank
Fundraisers for Oncology
Jay Peak Resort
Theodore N. Jewett
Edith Magoon Trust
North Country Hospital Auxiliary
Northpoint Chrysler Dodge Jeep Ram
Passumpsic Bank
Paul Decelles Financial Strategies
Dr. Steven & Mrs. Cristine Perlin

PATRONS

(\$1,000 - \$4,999)

Anonymous (3)
Shawn & Kathryn Austin
Dr. Alexandra Bannach
Merrilyn Barry
Ben & Jerry's Foundation
William Binney
David Bourgeois, MD
Built by Newport
Nancy & David Bullock
Century 21 Farm & Forest Realty
Community Financial Services Group
CPS Solutions
D&C Transportation
Lee Fitzgerald-Pierce
Wendy & Alan Franklin
Fred's Energy
Leona A. Fritsch
Fundraisers for Dress Down Days
Charlie & Erin Gallant
Paul Giordano & Jessica Drouin
Thom W. Goodwin
Mr. & Mrs. Charles Goulding
Mark & Eva Hayes
Dr. James and Mrs. Jean Holcomb
HUB International New England
Kevin & Angela Irish
Kinney Drugs Foundation, Inc.
Jim & Sharon Kisch
Frank & Alicia Knoll
Jennifer Ladd & Jeremy Guyette
Lavallee/Brensinger Architects
M & T Bank
Megan and Nick Maclure
Steve & Alma Marsh
Victoria Mathiesen
Monique Dudley Memorial Golf Tour
Dr. & Mrs. Stephane Mulligan
Brian & Erika Nall
Newport Optical
Newport Rotary Club
NFP Property & Casualty Services, Inc.
NCH Employee Dress Down Fundraisers
North Country Hospital Medical Staff
North Country Quilt Guild
Tracey & Claude Paul
Dr. William & Rev. Martha Peck
Mr. & Mrs. Peter Poulin
Price Chopper's Golub Foundation
Dr. Robert & Mrs. Ellie Primeau

Red House Rentals & Property Management
Russell Sarver, MD
Spates Construction
Steve Horton Construction Consulting
Allison Sturtevant & Laurel Lang
Dr. Peter & Mrs. Lona Stuart
Mahmood Vaezzadeh, MD
Mr. & Mrs. Thomas G. Wagner
Gregory Walker, MD
Gene Wu, MD

SPONSORS

(\$500 - \$999)

ADA Traffic Control
Mr. & Mrs. Thomas Adams
Mr. & Mrs. Alan Aiken
Gary Bickford
Louise & Brian Bonvechio
Cerner
Cigna
David Cunningham
Carole Dowd
Ethan Allen/Orleans Division
Anita Flagg
Forvis
Fundraiser for Diabetes Fund
Mr. & Mrs. Keith Gee
Gary & Lauren Gillespie
Dr. John & Mrs. Wendy Lippmann
Drs. Will & Sarah Manning
Marlene Maxwell
Susan Maxwell-Thompson
Barry & Suzanne McNeal
Memphremagog Community Maritime
Mr. & Mrs. John P. Monette
Acciaro
Mr. & Mrs. Craig Pierce
Jeff & Tracey Poulin
Dr. & Mrs. Larry Sisson
France Smith & Don Piette
Spates Family, LLC
Linda Studer
Mr. Dennis & Mrs. Virginia Ullery
Steve Wright

SUPPORTERS

(\$100 - \$499)

2020 Contracting, LLC
Acadia Benefits
Christie Aldrich
All About Home
Stephanie Amorosa, MD
Dr. Steven & Mrs. Julie Anisman
Anonymous (9)
Sue & Frank Antonelli
Ellen Apple
AudioCarve
Amy Barrup, PT
Mr. & Mrs. Ben Batchelder
Nicole Bathalon
Debra Beauchesne
Benevity Community Impact Fund
Benoit Electric Inc.
Mr. & Mrs. Norbert Blais
Blanchard Oil
Dennis Blodgett
Blue Spruce Health
Mr. & Mrs. Edward F. Borden
Paul & Liz Bosco
Marc & Laura Bouchard
Heidi Broe
Heidi Brown
Marjorie Brown
Peter Burrington
Cabot Creamery
Mr. & Mrs. Richard Carbonetti
Mr. & Mrs. Stephen Card
Rory O. Carr
Mr. & Mrs. Roger Cartee
Casella Waste Systems, Inc.
Merle Chilcott
Randy Choquette

Circle of Friends
Claude Paul Construction
Jean Condon
Conley Country Real Estate
Rene & Christina Cotoir
Mr. & Mrs. Michael W. Courson
Curtis-Britch & Bouffard Funeral Homes
Paul R. Cutting
Susan & Stan Czerepak
D & R Sweet View Maple
Jessie Davignon
Rose Davis
Mr. & Mrs. John DeLabruere
Derby Line Village Inn
Gail Diem
Domino's Pizza
Colleen Doty
Morgan Driscoll
East Side Restaurant & Pub
Edward Jones
Nancy & Peter Engels
Irene Farrar
Richard Felske
Teri Fitzpatrick
Mr. & Mrs. Douglas Flint
Joyce Flint
Mr. & Mrs. Frank Follett
Fred's Energy
Jennifer French
Mr. & Mrs. George Fuller
Bev Gage
Melissa & David Gallup
Mr. & Mrs. Robert George
Laura Gerrow
Get Air Trampoline Park
Mr. & Mrs. Douglas Gimler
Ervin Goodwin
Mr. & Mrs. Craig Goulet
Erica Gray & Arthur Holmes
The Great Outdoors
Hope Guisinger
Mr. & Mrs. Brian Hampton
Dorothy Hathaway
Hayes Ford Lincoln
Don Hendrich & Lynn Jenness
Hickok & Boardman Insurance Group
High Sierra Business Consultants
Matthew & Amy Hilliker
Noreen Hinton
Jennifer Hopkins
Mr. & Mrs. Chad Horvath
Mr. & Mrs. Donald P. Hunt
Steven Hurd
Lago Trattoria
International Landscape, Inc.
Rick & Connie Isabelle
Jasper Hill Farm
Jay Auto
Jay Village Inn
Jenn's Cakes
Chris Johansen
Mr. & Mrs. Robert Joslin and Family
KGA
Kincaid's Refrigeration
Ron & Janet Kolar
Gary Kuron
Mr. & Mrs. Gary Laber
Larry & Pauline Labor
Lago Trattoria
Charlie & Melissa LaGoy
Chantal Lampron
Shelly Lanou
Lapierre's Decorating Center
Lesley Rae Larsen, MSN, CNM
Rose Lemieux
Leroux Bros. Auto, Inc.
Clemence LeBlond
Cindy LeMay
Life's Precious Moments Photography
Lift Medical LLC
Mr. & Mrs. Richard Lippmann
Dr. & Mrs. George Linton

Joan Lombardi
Kim Lovegrove
Charles Lucas
Mr. & Mrs. Denis Lyster
Umair & Jillian Malik
Isobel Marks
Linda Marsh
Marilyn Maxwell
Joan McAllister
Jean McKenny
Jim & Bonnie McWain
Dr. Jennifer Menon
Gail Meunier
Jeanette Meunier
Carmine J. Mignone
Terri A. Monroe
Shelly Morey
Mr. Clean Auto Detailing
Mud Hollow Woodshop
Analesa Muir
Dr. Eric Mullins
Nadeau's Plumbing & Heating, Inc.
New Hope Bible Church
Dr. Denise Niemira
Nancy Noble
NCH Leadership Team
NCH Senior Team
Newport Farm & Garden
Mr. & Mrs. Ward Nolan
Northeast Vision Center
Northern Embroidery
Joyce & Fred Oeschger
Faith Olsen
Orleans Country Club
Janet Osborne
Christopher Peck
Susan Penharlow
Dean & Lindy Perry
Mr. & Mrs. Richard Pettengill
Pick & Shovel
Portland Glass
Poulin Grain
Poulin Lumber, Inc.
Mr. & Mrs. Steve Pratt
Mr. & Mrs. David Price
Mr. & Mrs. Michael Raboin
Mr. & Mrs. Ernst Reichert
ReMax All Seasons Realty
Rev. Michel Richards
Bobby Jo Rivard
Mr. & Mrs. William Rivard
Sarah & Oscar Round
Royer-Camp & Associated Insurance
Michael & Donna Sanville
Gerald & Linda Saparoff
Megan Sargent & Chris Wing
Homer & Janet Selby
Francis Sheehy
Rhonda & Matt Shippee
Suzanne Small
Michael & Ellen Stanley
Dr. & Mrs. Durward Starr
Laurie Stewart
Story Land
Taylor-Moore Agency
Amythest Therrien
Mr. & Mrs. Kevin Therrien
Penny Thomas
Transamerica
Tree Corner's Family Campground
Mr. & Mrs. Fred Tyburski
Andrea Van Woert
Susan Vera
Vermont Pie & Pasta
VFW Post 798
Mr. & Mrs. Peter Vinton
Theodore von Schoppe
John Wallace
Walt's Sales & Service
The Warehouse
Mr. & Mrs. Richard White
Mr. & Mrs. Andre Williams, Jr.

Mr. & Mrs. John Wilson
Mr. & Mrs. Robert A. Wilson
Stephen G. Wilson
Mr. & Mrs. Alan Wing
Mr. & Mrs. Paul Wolfe
Mr. & Mrs. Mark Wright

FRIENDS

(up to \$99)

Advanced Auto Parts
Alchemist Beer
Amazon Smile
America's Taco Shop
American Legion Auxiliary #21
American Whitetail Maple Syrup
Ron Bellefeuille
Bobbi-Jo Andrews
Animal Kingdom
Anonymous (10)
Barton Golf Club
Judy Bean
Big D's Bait Shop
Gretchen Bitner
Suzanne Bluett
Carol Boucher
Jason Boutin
Nancy Bowen
Mr. & Mrs. Arnold Brassard
Mr. & Mrs. Maurice Brasseur
Mr. & Mrs. Alfred Briere
Frank & Kathleen Britch
Fred A. Brown
Jon Comtois
The Brown Cow
Rona Bruneau
Scott Burdick
Mr. & Mrs. Michael Burnham
Mary Butler
Bettie Caldwell
Robert Calhoun
Nancy Carter
Mr. & Mrs. Rick Carter
Nancy Castle
Johanne Champaigny
Nicole Chaput
The Chronicle
Lara Cilwik
Circus Smirkus
Sara Clark
Jon Comtois
Brian & Nathalie Cote
Countryside Kutts
The Cow Palace
Denise Currier
Kristi Curtis
Mr. & Mrs. Clair E. Dane
John Daniels
Mr. & Mrs. Robert W. Davis
Anthony Decaito
Deer Ridge Maple
DeLaBruere's Auto Sales
Michael Desjardins
Randy Desrochers
Jennifer Desroches
Mr. & Mrs. Jacques Deziel
Paul Diette
Don's Auto Service
Don's Carpet One
Lillian Donovan
Driver's Outdoor Power Equipment
Dusit Thai Cuisine
Karen Egan
EM Brown & Son
Fairbanks Museum
Family Furniture
Melanie Farrow
Atlas Fetterman
Shellie Floriani
Forget Me-Not Shop
Linda Fortin
Melvidene Fortin
Lynne Fortunati

Framing Format & Gallery
Freedom Physical Therapy
Audrey Frizzell
Rita Gage
Viateur Gagnon
Roger & Diane Geoffroy
Evelyn Gilbar
Mr. & Mrs. William Gilding
Laura Gilpatric
Linda Girouard
Michael Glodgett
David & Michelle Gonthier
Susan Granfors
Mr. & Mrs. James Gray
Green and Son Concrete, Inc.
Green Mountain Electric Supply, Inc.
Ruby Greenwood
Mr. & Mrs. Floyd Griswold, Jr.
Patricia Hadlock
Patricia Halik
Chelsea Hamel
Shirley Hand
Zabi Hayati, MD
Sharon Haynes
Rebecca Heron
Hillmer's on Main
Mary Hoadley
Sarah Hoadley
Hoagie's Expressway
Hoagie's Pizza & Pasta
Joan Huguenin
Image Renewal Service
Brenda Isabelle
Kristen Jackson
Jed's Maple
Jesse's Little Kitchen
Marilynn Jessiman
Mr. & Mrs. Kimball Johnson
Mr. & Mrs. Kenneth Johnston
Ann Marie Judd
Susan Kelley-Harkey
Kellie's Custom Cakes
Amy Kimball
Kindred Gardens & Gifts
Kingdom Brewing
Kingdom Market
Kingdom Trails
Kinney Drugs
Marilou Kozak
Lianne Kramer
David Kuras
Grace M. Lafont
Kathleen LaFratta
Mr. & Mrs. Paul Lahar
Dr. Francine Lajoie
Mr. & Mrs. Gary Lantagne
Kim Lantagne
Robin Lauzon
Heather LeBlanc
Jennifer Leithead
Cindy LeMay
Amy Leroux
Alice Letourneau
Amanda Letourneau
Helen Limlaw
Lorraine Limlaw
Mr. & Mrs. Rocky Lontine
Gayland Loomis
Louis Garneau USA Inc.
Majestic Trophy & The Embroidery Shop
Kimberly Major
Mr. & Mrs. Keith Mandart
Vincent Marino
Mr. & Mrs. Gerard Martel
Oren Martin
Solange Martin
Jessica Maurice
Laurinda Maxwell & Roger Guisinger
Kristen McAllister
Dr. Sarah McAuliff
McDonald's of Derby
Dr. Tyson McKechnie

Dr. Jennifer Menon
Miller's Pub
Modern Furniture & Bedding
Cindy Montgomery
Nicholas Monty
Susan Morin
Tammy Moulton
Mr. & Mrs. James Murphy
My Salon & Spa
Marc & Linda Nadeau
Newport Elks Lodge #2155
North Country Hospital Employee
Dress Down Participants
North Country Hospital EVS Night Staff
Tristan Norton
Nothin' But the Curd
Rita Nye
Elizabeth Obermann
Abigail Paul
Linda Pelser
Meagan & Nick Perry
Patricia Petell
Melissa Pettersson
Mr. & Mrs. Kenneth Pine
Frances Plankey
James Pollard
Price Chopper
Ginette Provost
Jackie Prue
Victoria Prue
Mr. & Mrs. Paul Racine
Recreations
Mr. & Mrs. Worthy Reynolds
Kaitlyn Rivard
Roaster's Café & Deli
Rebecca Roman
Mr. & Mrs. Thomas Rooney
Ashley Rose
Louise Rose
Denise Rossignol
Stacy Royer
Mr. & Mrs. David Sanders
Mr. & Mrs. David Sargent
Michelle Sargent
Scampy's Country Store
Margaret Schelley
Helen Schnopp
Martha & Jeremy Smith
Shaw's Supermarket
Karen Silvestri
Snow Job, Inc.
Beverly Spaulding
Lisa Ste. Marie
Subway
Lois L. Taylor
Gene Tessier
Michelle Thomas
Brigitte Thompson
Mr. & Mrs. Lawrence Thompson
Thompson's Redemption
Tim & Doug's Ice Cream Shop
Tractor Supply Company
Carol Trembley
Chelsea Trucott
United Ag and Turf - John Deere
Helena Vachon
Amanda Valenti
Charlotte Vinal
Vermont Beef Jerky
L. Fay Waterhouse
Donna Weigand Bicknell
Wendy's
West Charleston Corner Store
West Side Market & Deli
Window Box Gift Shop
Dara Wiseman
Rick & Fran Woodward
William Woolsey
Susan Wright
Wright's Enterprises & Sports Shop
Vickie Young
Ralph Zimmerman

